

DRAWING NUMBER
51/192

DRAWING NUMBER

DRAWING NUMBER

DRAWING NUMBER

PLAT NO. 1 ARBOR GLEN

A P. U. D.
MAY 1985 SHEET 2 OF 2

CURVE DATA

| DELTA | RADIUS | LENGTH |
|-----------------|---------|--------|
| 1. 03°-59'-32" | 120.00' | 8.36' |
| 2. 42°-33'-51" | 25.00' | 18.57' |
| 3. 06°-06'-10" | 50.00' | 5.33' |
| 4. 04°-27'-26" | 212.32' | 16.52' |
| 5. 06°-55'-18" | 212.32' | 25.65' |
| 6. 07°-44'-00" | 212.32' | 28.66' |
| 7. 07°-44'-00" | 212.32' | 28.66' |
| 8. 06°-50'-59" | 212.32' | 25.38' |
| 9. 04°-50'-22" | 212.32' | 17.93' |
| 10. 07°-05'-18" | 250.00' | 30.93' |
| 11. 05°-09'-09" | 250.00' | 22.48' |

192

51

STATE OF FLORIDA
COUNTY OF PALM BEACH SS
This Plat was filed for record at _____
M. this _____ day of _____ 9____
and duly recorded in Plat Book _____
on Page _____
John B. Dunkle, Clerk Circuit Court
By _____ L.C.

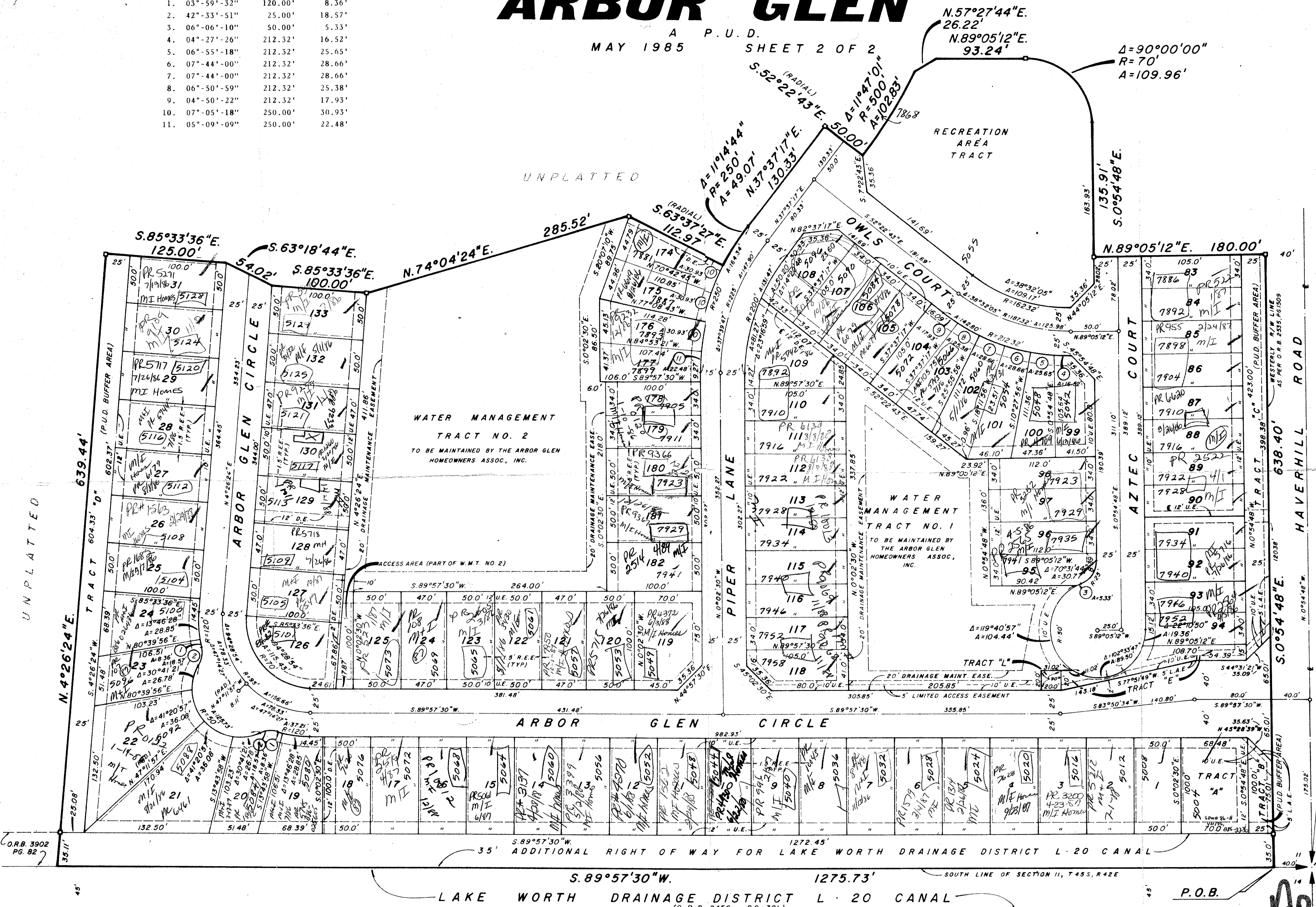

0461-001

SIDEWALK REQUIRED

GRAPHIC SCALE 1" = 50'
Pet. 85-15 signed #7 Aved 34
EST 24 11/45/42

SUBDIVISION * Arbor Glen
BOOK 51 PAGE 192
SEC. 11, 45, 42 FLOOD MAP # 198
PUD CODE 20463

Arbor Glen

EWING AND SHIRLEY, INC.
LAND SURVEYORS AND PLANNERS

3767 Lake Worth Road-Suite 118
Lake Worth Florida 33461
(305)968-0421

THIS INSTRUMENT WAS PREPARED BY KENT W. EWING, JR.
IN THE OFFICE OF EWING AND SHIRLEY, INC.
3767 LAKE WORTH ROAD, SUITE 118
LAKE WORTH, FLORIDA 33461

PLAT NO. 1
P. B. 31 P. G. 177

SIDEWALK REQUIRED